

MAINTENANCE GATES (SLIDE-BOLT)		
BETWEEN POSTS	CLEAR OPENING	POST SECTION
2233	1983	80 x 80 x 3 SHS
2471	2221	80 x 80 x 3 SHS
2709	2459	80 x 80 x 3 SHS
2947	2697	80 x 80 x 3 SHS
3185	2935	80 x 80 x 3 SHS
BETWEEN POSTS	CLEAR OPENING	POST SECTION
3423	3173	100 x 100 x 3 SHS
3661	3411	100 x 100 x 3 SHS
3899	3649	100 x 100 x 3 SHS
4137	3887	100 x 100 x 3 SHS
4375	4125	100 x 100 x 3 SHS
4613	4363	100 x 100 x 3 SHS

**NOTES.**

ALL DIMENSIONS ARE IN mm (U.N.O)  
GAPS UNDERNEATH GATES & FENCING IS BASED UPON THE SITE BEING LEVEL.

**Materials.**

HANG POST- 80 x 80 SHS  
OR 100 x 100 SHS - SEE TABLE  
RAILS - 50 x 25 RHS  
STILES - 60 x 40 RHS  
PALES - Ø19 CHS

**Finish.**

GALVANISED TO BS EN ISO 1461:1999  
POWDER COATED IF REQUIRED

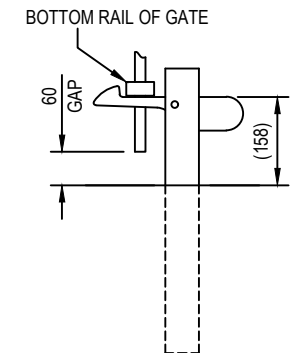
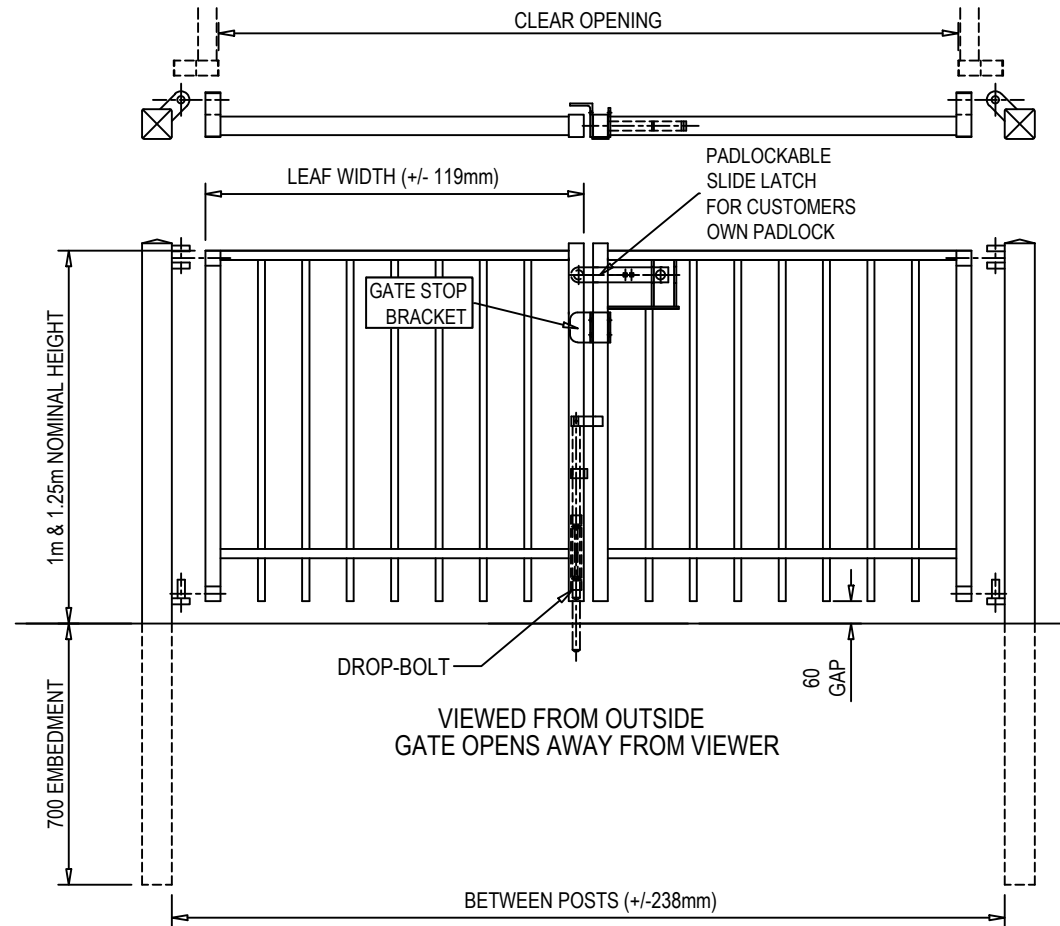

**HOLD BACK LATCH**  
TO HOLD OPEN GATE  
(SCALE 1:10)

STANDARD FENCE HEIGHTS AVAILABLE ARE:  
1m & 1.25m

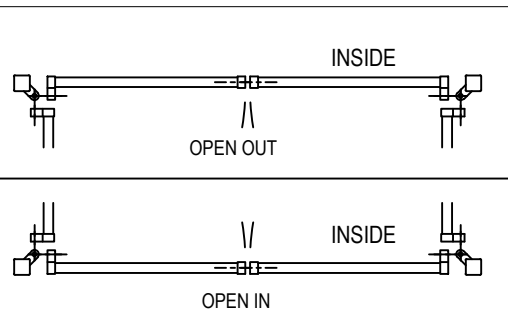
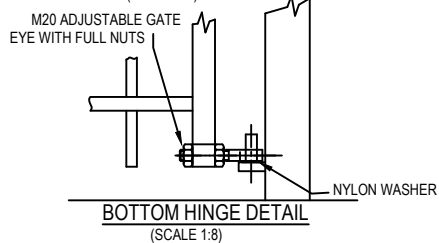
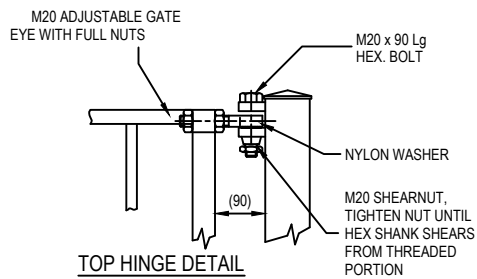

**Jacksons**  
**FINE FENCING**

Stowting Common  
Near Ashford,  
KENT. TN25 6BN  
Telephone : 01233 750393  
Fax: 01233 750403  
Int. Tel : +44 (0)1233 750393

This Drawing Is The Property Of H.S. Jackson & Son (Fencing) Ltd.  
And May Not Be Copied Or Reproduced In Any Way Without Prior Written Permission.

26/10/2016

Original Issue

Drawn BW  
Date 26/10/2016  
Checked CJ  
Size A3 Scale NTS U.O.S

TITLE SALES DRAWING FOR  
1 & 1.25MH SENTRY 'RESIDENTIAL' D/L GATES  
CUSTOMER  
Drawing No. J6/02063  
3 OF 4  
ACK No.