

DO NOT SCALE - IF IN DOUBT ASK

MAINTENANCE GATES (SLIDE-BOLT)		
BETWEEN POSTS	CLEAR OPENING	POST SECTION
2233	1983	80 x 80 x 3 SHS
2471	2221	80 x 80 x 3 SHS
2709	2459	80 x 80 x 3 SHS
2947	2697	80 x 80 x 3 SHS
3185	2935	80 x 80 x 3 SHS
BETWEEN POSTS	CLEAR OPENING	POST SECTION
3423	3173	100 x 100 x 3 SHS
3661	3411	100 x 100 x 3 SHS
3899	3649	100 x 100 x 3 SHS
4137	3887	100 x 100 x 3 SHS
4375	4125	100 x 100 x 3 SHS
4613	4363	100 x 100 x 3 SHS

NOTES.
 ALL DIMENSIONS ARE IN mm (U.N.O)
 GAPS UNDERNEATH GATES & FENCING
 IS BASED UPON THE SITE BEING LEVEL.
Materials.
 HANG POST- 80 x 80 SHS
 OR 100 x 100 SHS - SEE TABLE
 RAILS - 50 x 25 RHS
 STILES - 60 x 40 RHS
 PALES - Ø19 CHS

Finish.
 GALVANISED TO BS EN ISO 1461:1999
 POWDER COATED IF REQUIRED

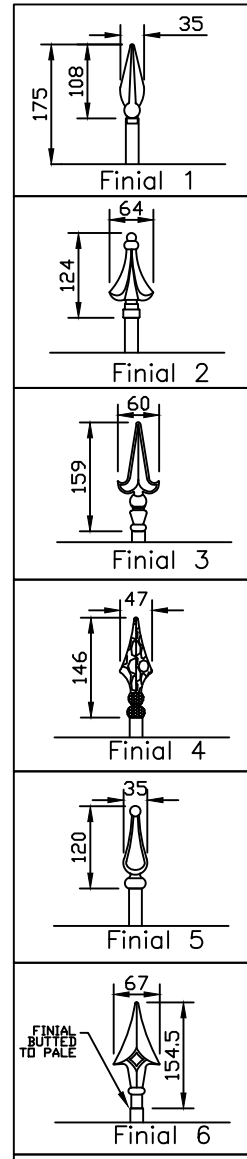
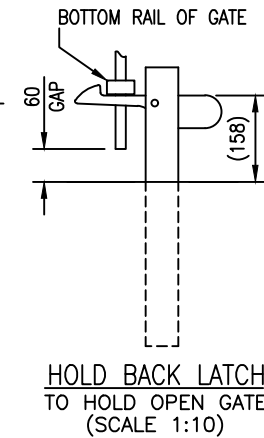
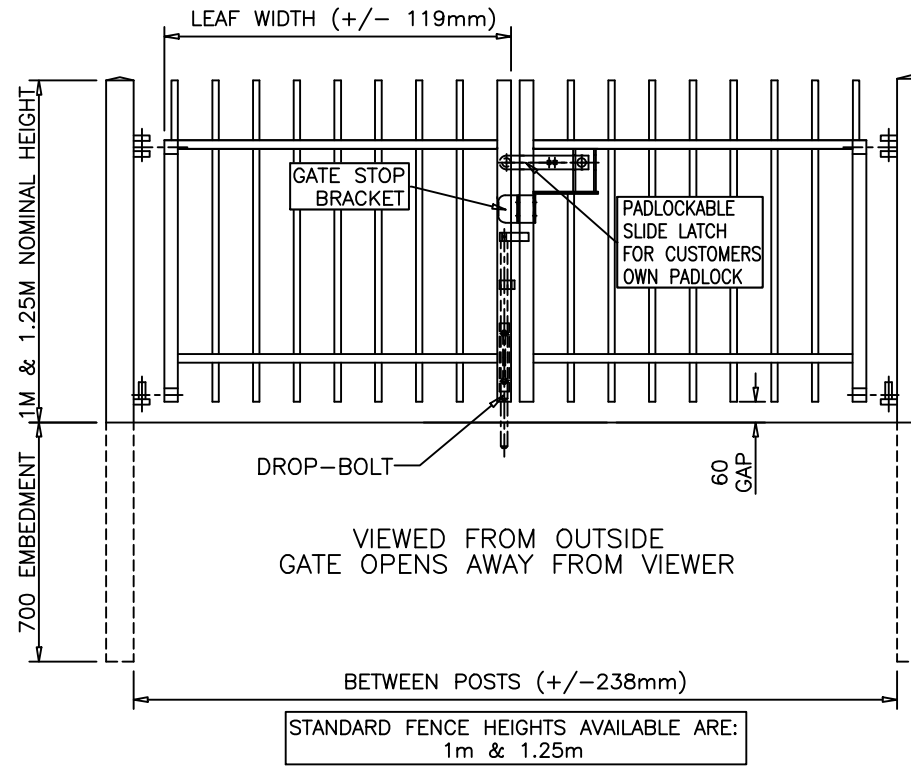
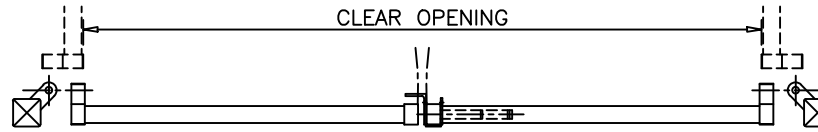
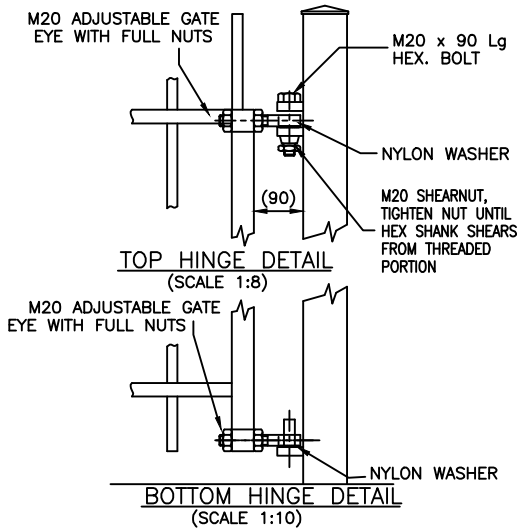

OPTIONAL FINIAL TOPPINGS

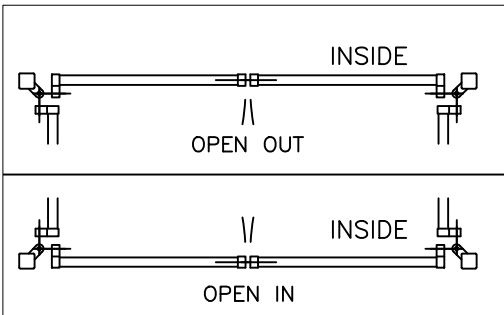

Jacksons Fencing
 Stowing Common, Near Ashford,
 Kent. TN25 6BN
 Telephone: 01233 750393
 Fax: 01233 750403
 www.jacksons-fencing.co.uk

This Drawing Is The Property Of H.S. Jackson & Son (Fencing) Ltd, And May Not Be Copied Or Reproduced In Any Way Without Prior Written Permission.

31/05/2017

Original Issue

Drawn NM
 Date 31/05/2017
 Checked CJ
 Size A3
 Scale 1:20 U.O.S

TITLE Sales Drawing For 1m & 1.25m High Imperial Residential Double Leaf Gates
 CUSTOMER
 Drawing No. J1/02157
 3 of 4
 ACK No.